

ACER Mechanical Reasoning Test

Second Edition

Score Report

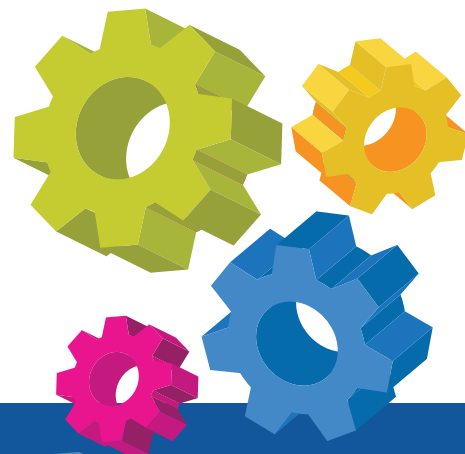

Report prepared for

Kylie Sample

18/05/16

Interpreted by

ACE Consultancy Group

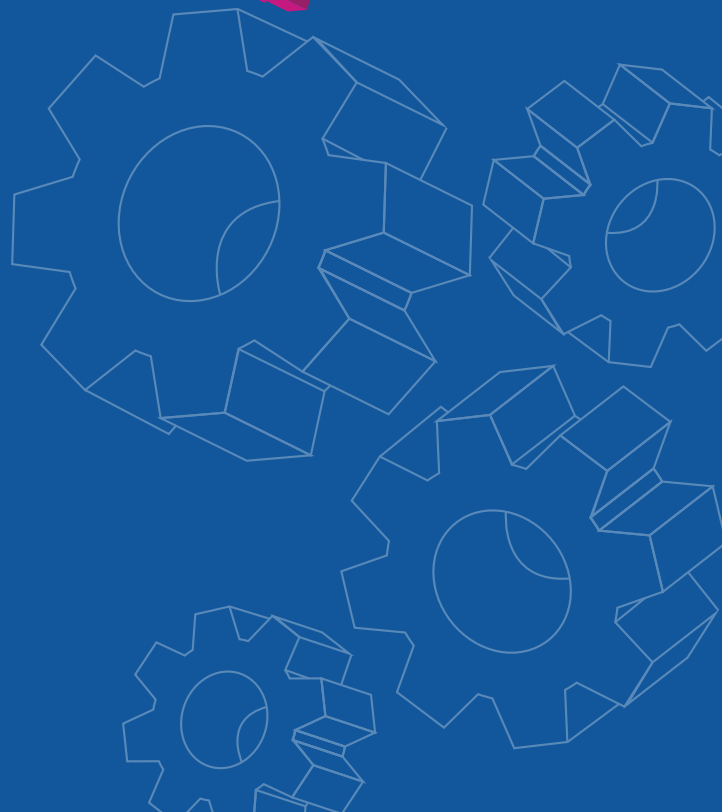



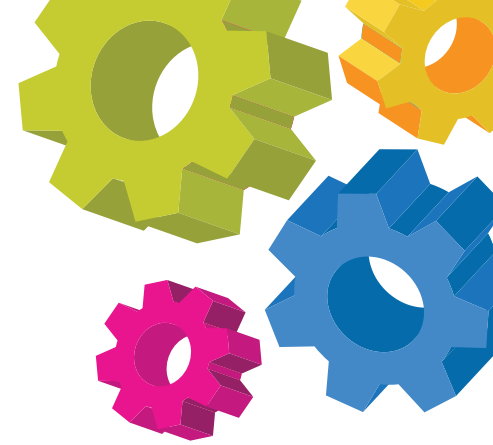

ACER Mechanical Reasoning Test

Second Edition

ACER Mechanical Reasoning Test – Second Edition (MRT–2) assesses mechanical reasoning ability, which entails understanding very basic principles of physics and mechanics, visualising the movement of objects through space, and understanding cause–effect relationships between mechanical components.

MRT–2 is designed to assess aptitude for solving problems requiring the understanding of mechanical ideas. It does not require mechanical

knowledge or reading ability. The items cover a wide range of content including wheels, gears, clamps, levers, sliding rods, shafts, pulleys, weights, conveyor belts, fixed and non-fixed pivots, and springs.

MRT–2 can be used for selection and for counselling individuals, such as school-leavers or mature-age job changers, who aspire to occupations requiring mechanical reasoning ability.

NAME:	Kylie Sample
DATE OF TESTING:	18/05/16
NORM GROUP:	All

29	9	100
TOTAL RAW SCORE	STANINE	PERCENTILE
The total raw score is the number of correct answers the candidate made on this test. This candidate scored 29 correct out of a maximum of 32.	Stanines are standard scores based on a scale of nine equal units that range from a low of 1 to a high of 9. Compared to the reference group, the candidate's score of 29 is 9 .	Percentile ranks show the percentage of the reference group with scores below the candidate's score. The candidate's percentile rank of 100 means that the candidate has performed better than 100% of the individuals in the reference group.
QUESTIONS ATTEMPTED		
32		

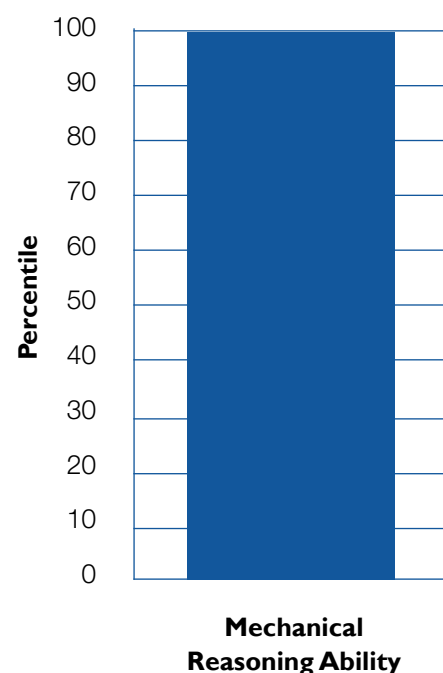



ACER: Improving
selection outcomes

Contact Information

19 Prospect Hill Road, Camberwell VIC 3124

📞 1800 338 402 (Toll Free)

📞 03 9277 5447

✉️ psychtesting@acer.edu.au